Mauritius

Ian Rashkin

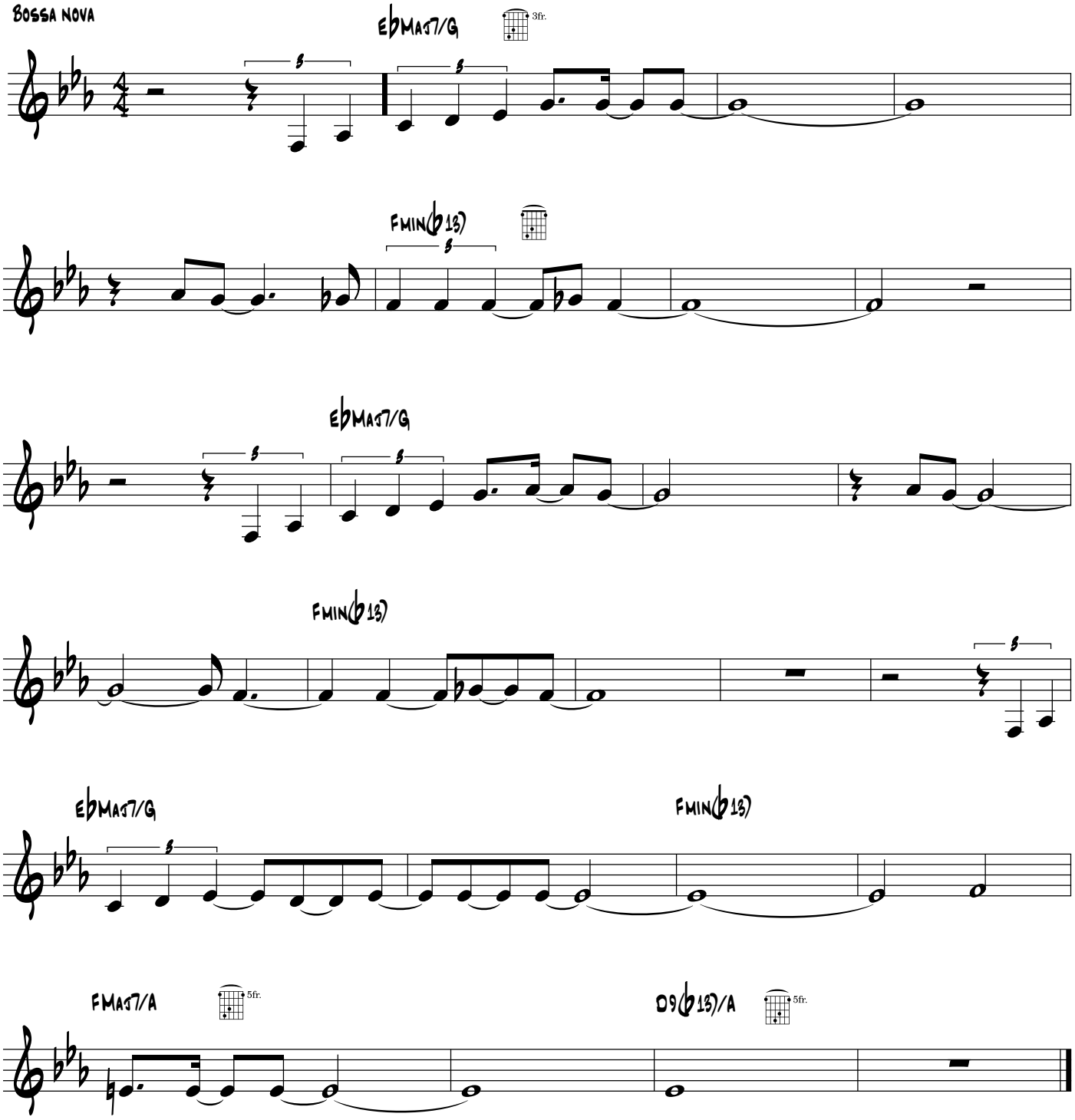

© 2002 Ian Rashkin